

### Dohoku Bus (To Shirogane Blue Pond, and Biei Shirogane Onsen Hot Springs)

※ Please check the location of the bus stops on Biei downtown map.

	No.42	No.40	No.39	No.39	No.40	No.39	No.39	
<b>JR Asahikawa Station</b>	---	---	7:20	8:35	11:20	13:00	14:55	16:35
<b>Biei</b>	---	6:55	8:08	9:26	12:11	13:48	15:46	17:26
Roadside Rest Area Shirogane Biruke	---	7:14	---	9:45	12:30	---	16:05	17:45
Shirogane Blue Pond Entrance	---	7:15	---	9:46	12:31	---	16:06	17:46
Shirogane Hot Springs (Shirahige-no-Taki Falls)	---	7:21	---	9:52	12:37	---	16:12	17:52

	No.40	No.39	No.40	No.39	No.40	No.39	No.42	
Shirogane Hot Springs (Shirahige-no-Taki Falls)	---	7:37	---	10:22	13:07	---	16:43	18:17
Shirogane Blue Pond Entrance	---	7:39	---	10:24	13:09	---	16:45	18:19
Roadside Rest Area Shirogane Biruke	---	7:41	---	10:26	13:11	---	16:47	18:21
<b>Biei</b>	7:11	8:08	9:36	10:53	13:38	15:06	17:14	18:45
<b>JR Asahikawa Station</b>	8:02	9:00	10:27	11:45	14:30	15:57	18:06	---

**Bus Fares**

- Biei — Shirogane Blue Pond Entrance .....¥550
- Biei — Shirogane Hot Springs (Shirahige-no-Taki Falls).....¥660
- Shirogane Blue Pond Entrance — Shirogane Hot Springs (Shirahige-no-Taki Falls).....¥220

Please take a boarding ticket from the dispenser at the entrance, and pay your fare in cash when you exit the bus.

### ★Emergency Dial★

Police TEL 110    Ambulance TEL 119

- Asahikawa Higashi Police Station    TEL0166-34-0110
- Furano Police Station    TEL0167-22-0110
- Biei Police Box    TEL0166-92-2036
- Biei Hospital    TEL0166-68-7111
- Cardiovascular internal medicine Hospital    TEL0166-68-7711

• Traffic Information    TEL0166-23-7700

• Biei Taxi Co.    TEL0166-92-1181

### Airport Bus Timetable (Rapid Lavender between Asahikawa and Furano)

※Please check the location of the bus stops on Biei downtown map.

**Timetable until September 30, 2023**

	1st service	2nd service	3rd service	4th service	5th service	6th service	7th service	8th service
<b>To Furano, New Furano Prince Hotel</b>								
JR Asahikawa station	9:30	11:00	12:15	13:40	15:30	17:15	18:15	19:40
Asahikawa Airport	10:10	11:40	12:55	14:20	16:10	17:55	18:55	20:20
JR Biei station	10:26	11:56	13:11	14:36	16:26	18:11	19:11	20:36
Kamifurano	10:46	12:16	13:31	14:56	16:46	18:31	19:31	20:56
Nakafurano	10:58	12:28	13:43	15:08	16:58	18:43	19:43	21:08
JR Furano station	11:12	12:42	13:57	15:22	17:12	18:57	19:57	21:22
New Furano Prince Hotel	11:30	13:00	14:15	15:40	17:30	19:15	20:15	21:40

	1st service	2nd service	3rd service	4th service	5th service	6th service	7th service	8th service
<b>To Asahikawa Airport, JR Asahikawa station</b>								
New Furano Prince Hotel	6:30	8:00	9:15	10:40	12:30	14:15	15:15	16:40
JR Furano station	6:50	8:20	9:35	11:00	12:50	14:35	15:35	17:00
Nakafurano	7:02	8:32	9:47	11:12	13:02	14:47	15:47	17:12
Kamifurano	7:14	8:44	9:59	11:24	13:14	14:59	15:59	17:24
JR Biei station	7:34	9:04	10:19	11:44	13:34	15:19	16:19	17:44
Asahikawa Airport	7:50	9:20	10:35	12:00	13:50	15:35	16:35	18:00
JR Asahikawa station	8:30	10:00	11:15	12:40	14:30	16:15	17:15	18:40

**Bus Fares**

- Asahikawa Airport - JR Biei Station .....¥380
- JR Biei Station - New Furano Prince Hotel .....¥860



### Timetable revision from October 1, 2023

	1st service	2nd service	3rd service	4th service	5th service	6th service	7th service
<b>To Furano, New Furano Prince Hotel</b>							
JR Asahikawa station	9:55	11:25	12:40	13:40	15:55	17:40	19:30
Asahikawa Airport	10:37	12:07	13:22	14:22	16:37	18:22	20:12
JR Biei station	10:52	12:22	13:37	14:37	16:52	18:37	20:27
Kamifurano	11:11	12:41	13:56	14:56	17:11	18:56	20:46
Nakafurano	11:21	12:51	14:06	15:06	17:21	19:06	20:56
JR Furano station	11:38	13:08	14:23	15:23	17:38	19:23	21:13
New Furano Prince Hotel	11:55	13:25	14:40	15:40	17:55	19:40	21:30

	1st service	2nd service	3rd service	4th service	5th service	6th service	7th service
<b>To Asahikawa Airport, JR Asahikawa station</b>							
New Furano Prince Hotel	6:30	8:00	9:15	10:15	12:30	14:15	16:05
JR Furano station	6:50	8:20	9:35	10:35	12:50	14:35	16:25
Nakafurano	7:02	8:32	9:47	10:47	13:02	14:47	16:37
Kamifurano	7:14	8:44	9:59	10:59	13:14	14:59	16:49
JR Biei station	7:34	9:04	10:19	11:19	13:34	15:19	17:09
Asahikawa Airport	7:53	9:23	10:38	11:38	13:53	15:38	17:28
JR Asahikawa station	8:30	10:00	11:15	12:15	14:30	16:15	18:05

Updated on Oct. 1, 2023.

# Hill-Town Biei Road Map

the most beautiful villages in Japan 美瑛町

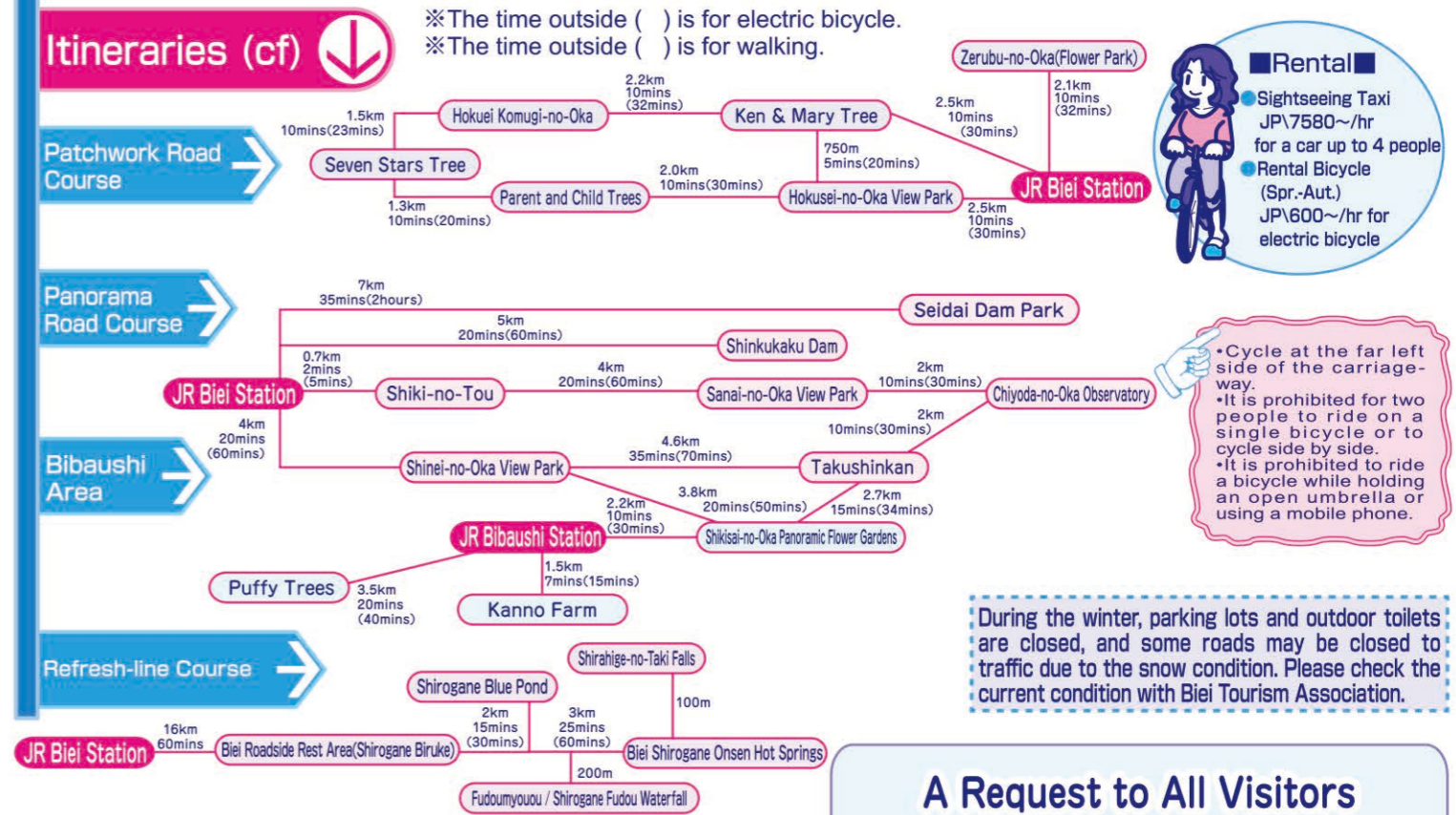

### ~MAPCODE~

MAPCODE is a numeric number with as few as six to twelve digits that represents the latitude and longitude of the entire country of Japan. It can be used to identify places without addresses or phone numbers.

<b>Seven Stars Tree</b> [B-2] MAPCODE 389 157 129	<b>Ken &amp; Mary Tree</b> [B-3] MAPCODE 389 071 727	<b>Hokusei-no-Oka View Park</b> [B-3] MAPCODE 389 070 315
<b>Shinei-no-Oka View Park</b> [C-4] MAPCODE 349 790 676	<b>Zerubu-no-Oka(Flower Park)</b> [C-3] MAPCODE 389 071 595	<b>Sanai-no-Oka View Park</b> [C-4] MAPCODE 349 792 477
<b>Takushinkan</b> [D-5] MAPCODE 349 704 272	<b>Shikisai-no-Oka Panoramic Flower Gardens</b> [C-5] MAPCODE 349 701 160	<b>Chiyoda-no-Oka Observatory</b> [C-5] MAPCODE 349 734 579
<b>Bougakudai (Mt. Tokachi-dake Observatory)</b> [H-6] MAPCODE 796 093 373	<b>Shirogane Blue Pond</b> [G-6] MAPCODE 349 568 888	<b>Shirahige-no-Taki Falls</b> [H-6] MAPCODE 796 182 604

**Biei Tourism Association** (in Shiki-no-Jouhoukan) [K-1] MAPCODE 389 011 600  
1-2-14 Motomachi, Biei, Kamikawagun, Hokkaido, Japan 071-0208  
TEL. 0166-92-4378 FAX. 0166-92-3234  
(NOV-APR)8:30-17:00 (MAY-OCT)8:30-18:00 (JUN-SEP)8:30-19:00 Closed (New Year holidays)  
<https://www.biei-hokkaido.jp/en/>

**Biei Roadside Rest Area [Oka-no-Kura]** [K-1] [MAPCODE 389 011 664]  
1-9-21 Motomachi, Biei, Kamikawagun, Hokkaido, Japan 071-0208  
TEL. 0166-92-0920  
(JUN-AUG)9:00-18:00 (SEP-MAY)9:00-17:00

**Biei Roadside Rest Area [Shirogane Biruke]** [F-6] [MAPCODE 349 627 064]  
Shirogane, Biei, Kamikawagun, Hokkaido, Japan 071-0235  
TEL. 0166-94-3355  
(JUN-AUG)9:00-18:00 (SEP-MAY)9:00-17:00

**Biei Town Office** [K-2] [MAPCODE 389 011 255]  
4-6-1 Motomachi, Biei, Kamikawagun, Hokkaido, Japan 071-0292 (Shiki-no-Tou Observatory/Height:32.4m)  
<http://www.town.biei.hokkaido.jp/> TEL: 0166-92-4321

### A Request to All Visitors

Biei's beautiful scenery is the result of the hard work carried out by Biei's farmers. All are farmer's important agricultural land. Access is restricted to asphalt roads only. Please do not enter Biei's fields.

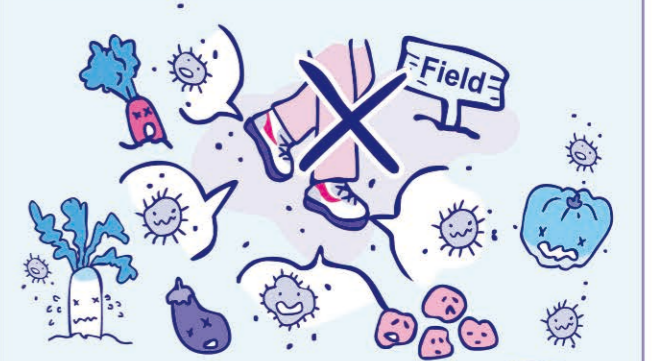

- Bacteria and pests on the underside of your shoes can come off into the soil and cause tremendous damage to crops.
- All fields are private land. Even areas that look like a vast park are important agricultural land.

Please follow Biei tourism manners and create pleasant memories in the hill town Biei.

# Biei Downtown Area

- Auberge (French-style Inn), Villa, cottage
- Private Lodging
- Hotel
- Inn, Pension House
- Gallery, Experience, Shop
- Café, Coffee Shop
- Restaurant
- Pub, B.B.Q
- Ramen, Soba, Noodle, Sushi etc.
- Bakery
- Cakes, Sweets
- Rental Bicycle Shop
- Public Bath, Hot Spring
- Farmer Shop
- Photo Gallery
- BIEI FREE Wi-Fi
- Workcation
- Dohoku Bus (Biei - Shirogane)
- Biei View Bus
- Rapid Lavender (To Furano, Asahikawa Airport and Asahikawa)
- North Liner (To Obihiro)
- Hokusei-no-Oka View Park
- Ken & Mary Tree

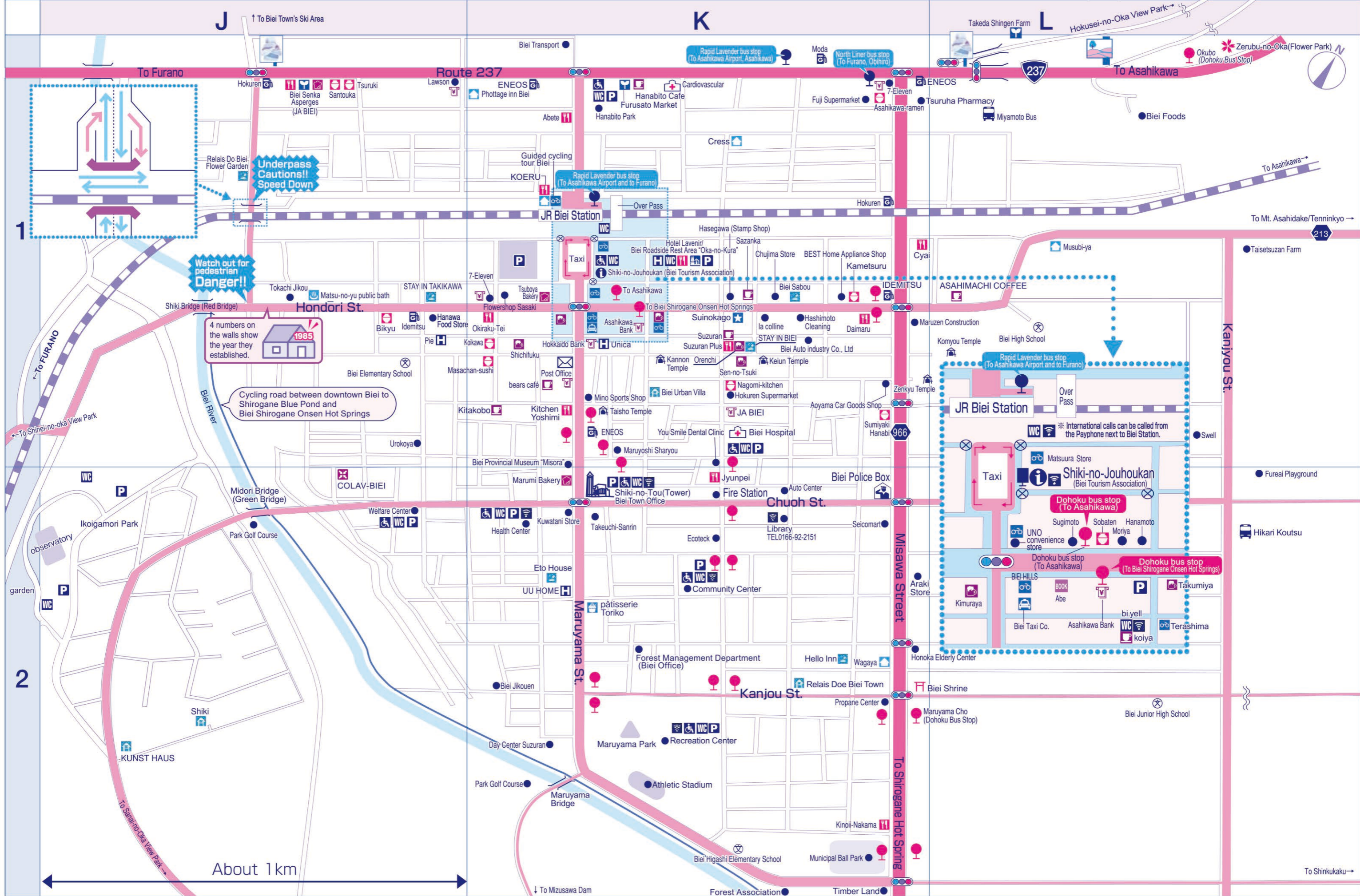

**Underpass**  
Cautions!!  
Speed Down

**Watch out for pedestrian**  
Danger!!

4 numbers on the walls show the year they established.

Cycling road between downtown Biei to Shirogane Blue Pond and Biei Shirogane Onsen Hot Springs

※ International calls can be called from the Payphone next to Biei Station.

About 1km

